

1,800m building plot close to the centre of St Yrieix la Perche.

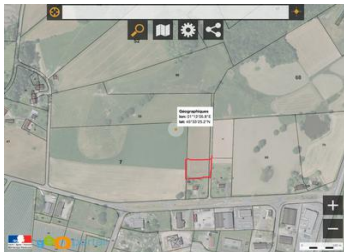

INFORMATION

| | |
|-------------|---------------------|
| Town: | ST YRIEIX LA PERCHE |
| Department: | Haute Vienne |
| Bed: | 0 |
| Bath: | 0 |
| Floor: | 0 m2 |
| Plot Size: | 1800 m2 |



IN BRIEF

With countryside views this building plot would be a great location to build a lovely home. Close to the vibrant town with all amenities

ENERGY - DPE

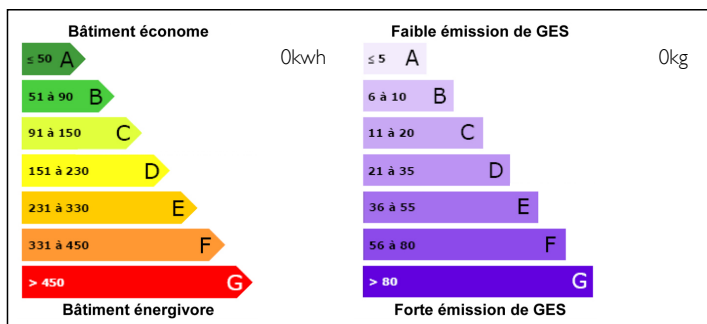

NB. Quoted prices relate to euro transactions. Fluctuations in exchange rates are not the responsibility of the agency or those representing it. The agency and its representatives are not authorised to make or give guarantees relating to the property. These particulars do not form part of any contract but are to be taken as a general representation of the property. Any areas, measurements or distances are approximate. Text, photographs and plans, where applicable, are for guidance only. Leggett and its representatives have not tested services, equipment or facilities and cannot guarantee the same.

Particulars for off-plan purchases are intended as a guide only. Final finishes to the property may vary. Purchasers are advised to engage a solicitor to check the plans and specifications as laid out in their purchase contract with the developer.



DESCRIPTION

Set away from the main road and on a countryside lane in a rural area of the town.

1,800m² of land would create enough space for a home of your choice and manageable garden.

St Yrieix la Perche has excellent travel links and is less than an hour's drive to both the major cities of Limoges and Brive .

It has schools, colleges, supermarkets, a cinema, all commerce and a leisure centre and swimming pool.

NOTES